Compositions

FOR THE

BANJO

✣ 1 Orlando Schottische.....Wm.C. Stahl. 25
✣ 2 Silver Moon Schottische...Wm.C. Stahl. 25
✣ 3 Sunny Morn Schottische.W. F. Fletcher. 25
✣ 4 Happy Hottentots Jig.....W. F. Fletcher. 15
✣ 5 Naval Cadets March.....W. F. Fletcher. 35
✣ 6 Fuego March .....D. Amega Terradell. 35
✣ 7 Shake 'Em Up Jig.....George Stannad 25
✣ 8 Crown Princess Clog.....W. F. Fletcher. 25

PUBLISHED BY GEO. STANNARD
TRENTON, N.J.

✣ One or two Banjos.

To Barnaby & Shick, Comedians.

CROWN PRINCESS.

CLOG.

Comp. by W. F. FLETCHER.

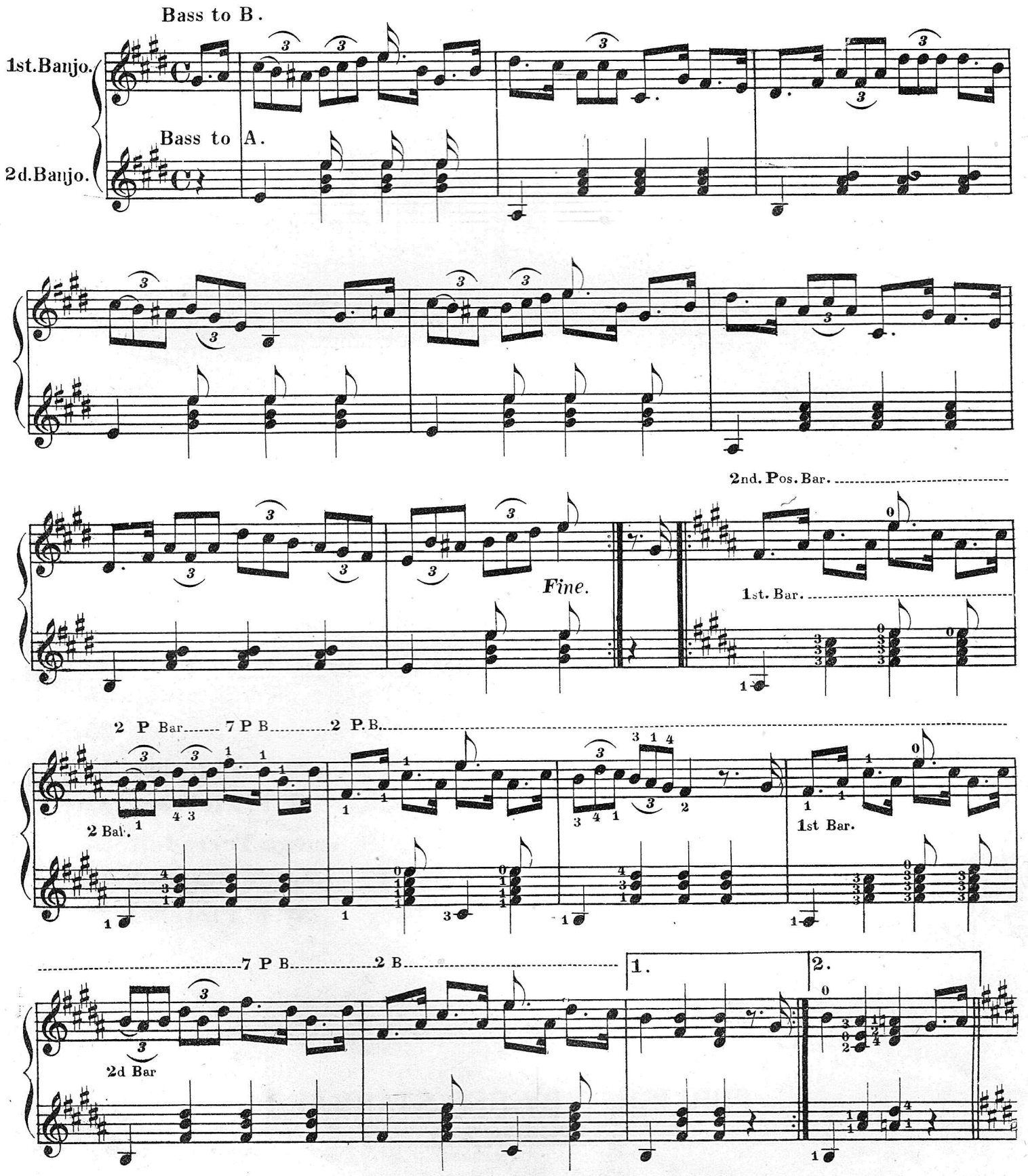

Copyright 1895 by Geo. Stannard.

TRIO.

p

1.

2nd. time *ff*

2.

D.C. al Fine.

Geo. Stannard's Thematic Catologue Of Banjo Music.

SUNNY MORN SCHOTTISCHE.

Solo or Duett.25c.

W.F.FLETCHER.

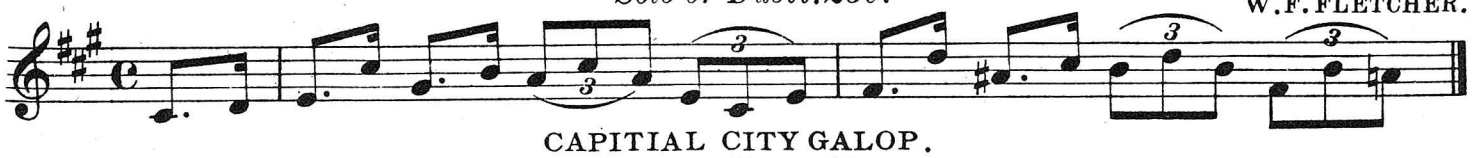

CAPITIAL CITY GALOP.

Solo or Duett.25c.

Introd.

GEO.STANNARD.

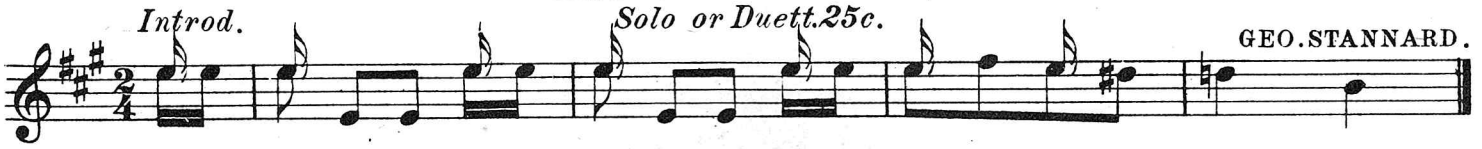

SILVER MOON SCHOTTISCHE.

Solo or Duett.25c.

W.C.STAHL.

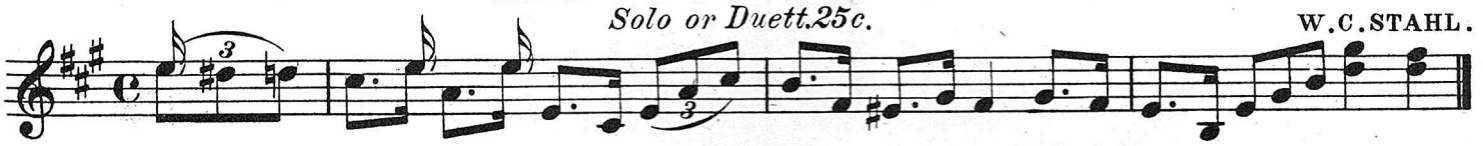

ORLANDO SCHOTTISCHE.

Solo or Duett.25c.

Bass to B.

W C STAHL.

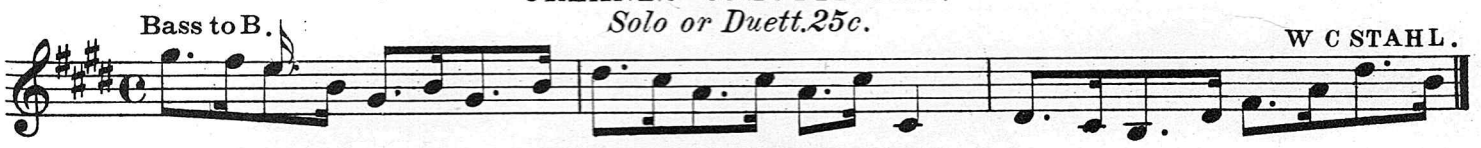

HAPPY HOTTENTOT JIG.

Solo or Duett.15.

Lively.

Bass to B.

W.F.FLETCHER.

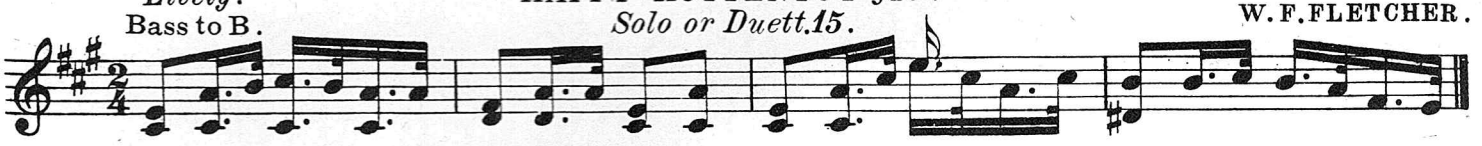

TIPPERARY JIG.

Solo 15c.

GEO.STANNARD.

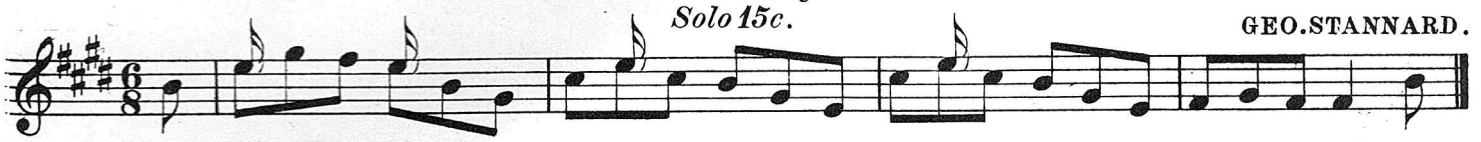

ROSALIE WALTZ.

Solo 20c.

GEO.STANNARD.

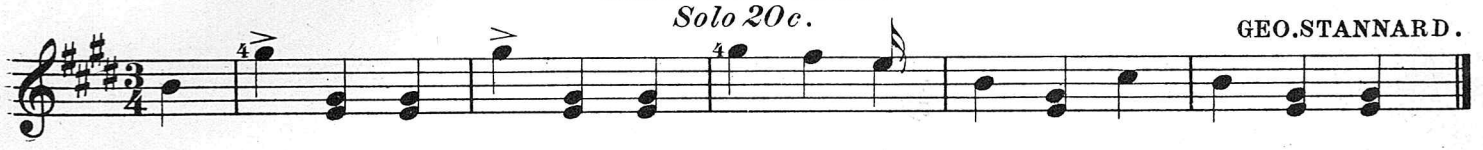

SWEET SILENT THOUGHT WALTZ.

Solo 20c.

Play small notes softly.

Bass to B.

GEO.STANNARD.

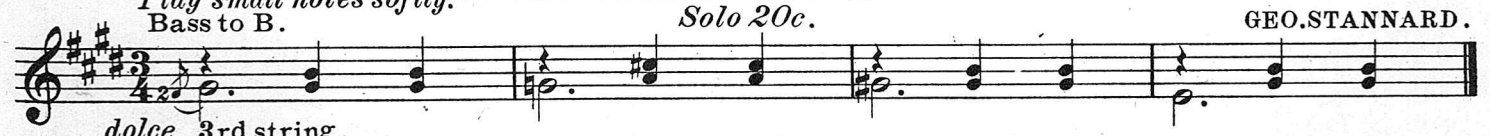

dolce. 3rd string.

NAVAL CADETS MARCH.

Solo or Duett.35c.

W. F. FLETCHER.

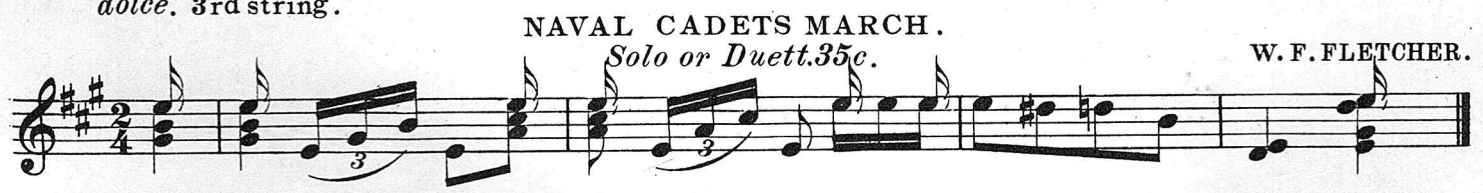

FUEGO MARCH.

Solo or Duett.35c.

Introd.

Bass to B.

AMEGA TERRADELL.

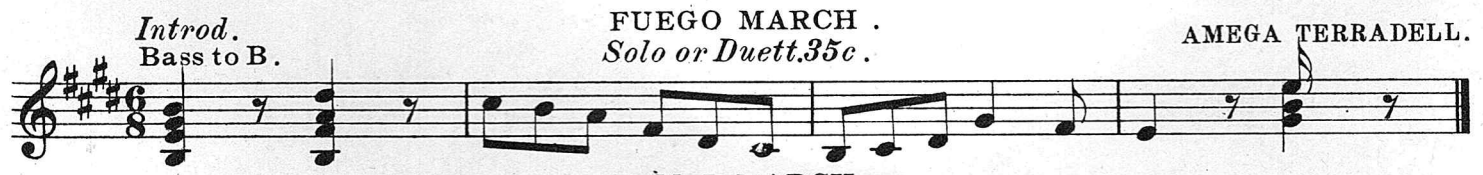

B.M.I.MARCH.

Solo or Duett.35c.

Introd.

Bass to B.

GEO. STANNARD.

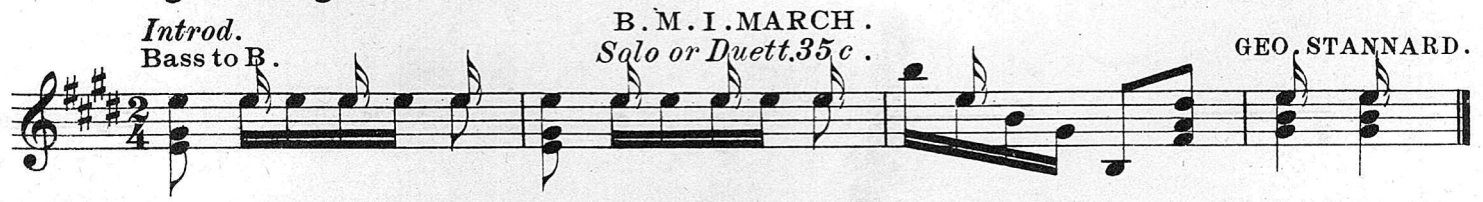

Banjo finger board 10c.

For Sale by

Finger Gymnastics 10c.